(E) PLOT SCALE: 1=2 | DWG. SCALE: 2

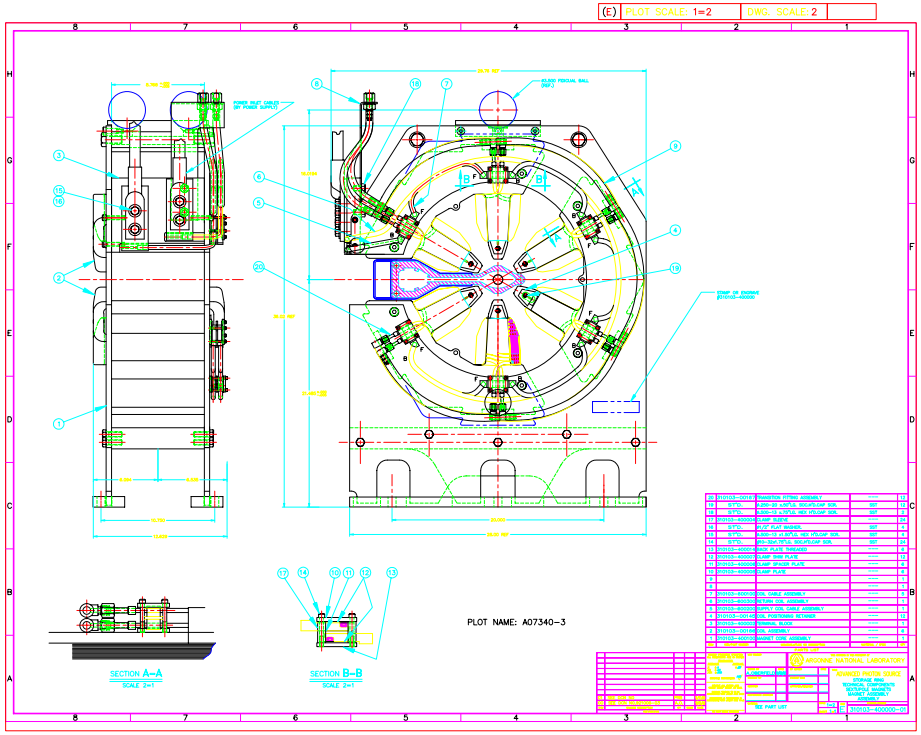

20	01H012-0012	MAGNETON PTRNS ASSEMBLY	----	15
19	STD.	CAP-SC,1/4"X3/4, SOCKET,HP SCR.	000	20
18	STD.	CAP-10,1/2"X3/4, HEX FLLHP SCR.	000	20
17	01H012-400000	CLMP PLATE	----	4
16	STD.	1/2"F FLAT WASHER.	000	4
15	STD.	CAP-10,1/2"X3/4, HEX FLLHP SCR.	000	4
14	STD.	CAP-5/16"X1, SOCKET,HP SCR.	000	12
13	01H012-400000	CLMP PLATE "BREAKO"	----	2
12	01H012-400000	CLMP SCR PLATE	----	12
11	01H012-400000	CLMP SPACER PLATE	----	4
10	01H012-400000	CLMP PLATE	----	4
9			----	12
8			----	12
7	01H012-400000	COIL CABLE ASSEMBLY	----	2
6	01H012-400000	RETURN COIL ASSEMBLY	----	2
5	01H012-400000	SUPPLY COIL CABLE ASSEMBLY	----	2
4	01H012-0012	COIL POSITIONER BRACKET	----	12
3	01H012-400000	GENERAL BLKHD	----	2
2	01H012-0012	COIL ASSEMBLY	----	12
1	01H012-400000	MAGNET PORE ASSEMBLY	----	2
NO.	PART NO.	DESCRIPTION	MATL.	QTY.

SEE PART LIST

ARGONNE NATIONAL LABORATORY

ADVANCED PHOTON SOURCE
ZOTANG RING
TECHNICAL COMPONENTS
SEXTUPOLE MAGNETS
MAGNET PORE

SIZE D | 01H012-400000-00

SEE PART LIST